



**Dominated Architects**  
Joe Agius no. 6491  
Russell Lee no. 6367

**Consultants**

**GTA CONSULTANTS**  
LEVEL 6, 15 HELP STREET, CHATSWOOD, NSW 2067  
+61 2 92 8445 1800

**PROJECT MANAGER**  
**SIGNATURE PROJECT MANAGEMENT**  
SUITE 204, L02, L02 272 PACIFIC HIGHWAY, CROWS NEST, NSW 2085  
+61 2 9601 3000

**LANDSCAPE ARCHITECT**  
**MCGRORER COXALL**  
212 WHISTLER STREET, MANLY  
+61 2 988 7500

**CIVIL AND STRUCTURAL ENGINEER**  
**CARDNO**  
SUITE 3.01, L03, 3 HORWOOD PLACE, PARRAMATTA, NSW 2150  
+61 2 988 7115

**SERVICES ENGINEER**  
**STEENSEN VARMING**  
L08, 8 CASTLEBRAGH STREET, SYDNEY, NSW 2000  
+61 2 9561 2200

**QUANTITY SURVEYOR**  
**SLATTERY**  
L25, 44 MARKET STREET, SYDNEY, NSW 2000  
+61 2 9423 8850

**TOWN PLANNER**  
**BBC PLANNERS**  
L02, 55 MOUNTAIN STREET, ULTIMO, NSW 2007  
+61 02 6211 4009

Project No.	218006
-------------	--------

Drawing Title

SECTION 3 - UNDERGROUND  
CARPARK & WESTERN  
FLANKING BUILDING

A1 DRAWING SHEET		<b>Drawn:</b>
<b>Co-ordinated:</b>	Checker	<b>Scale:</b> As indicated @ A4
<b>Project Architect:</b>	Designer	<b>Date:</b> 19/03/19
<b>Project Director:</b>	Approver	<b>Revision:</b> 2
<b>Drawing Number:</b>		<b>North:</b>
A-DA-4013		

ox Architecture Pty Ltd ACN 002 535 891

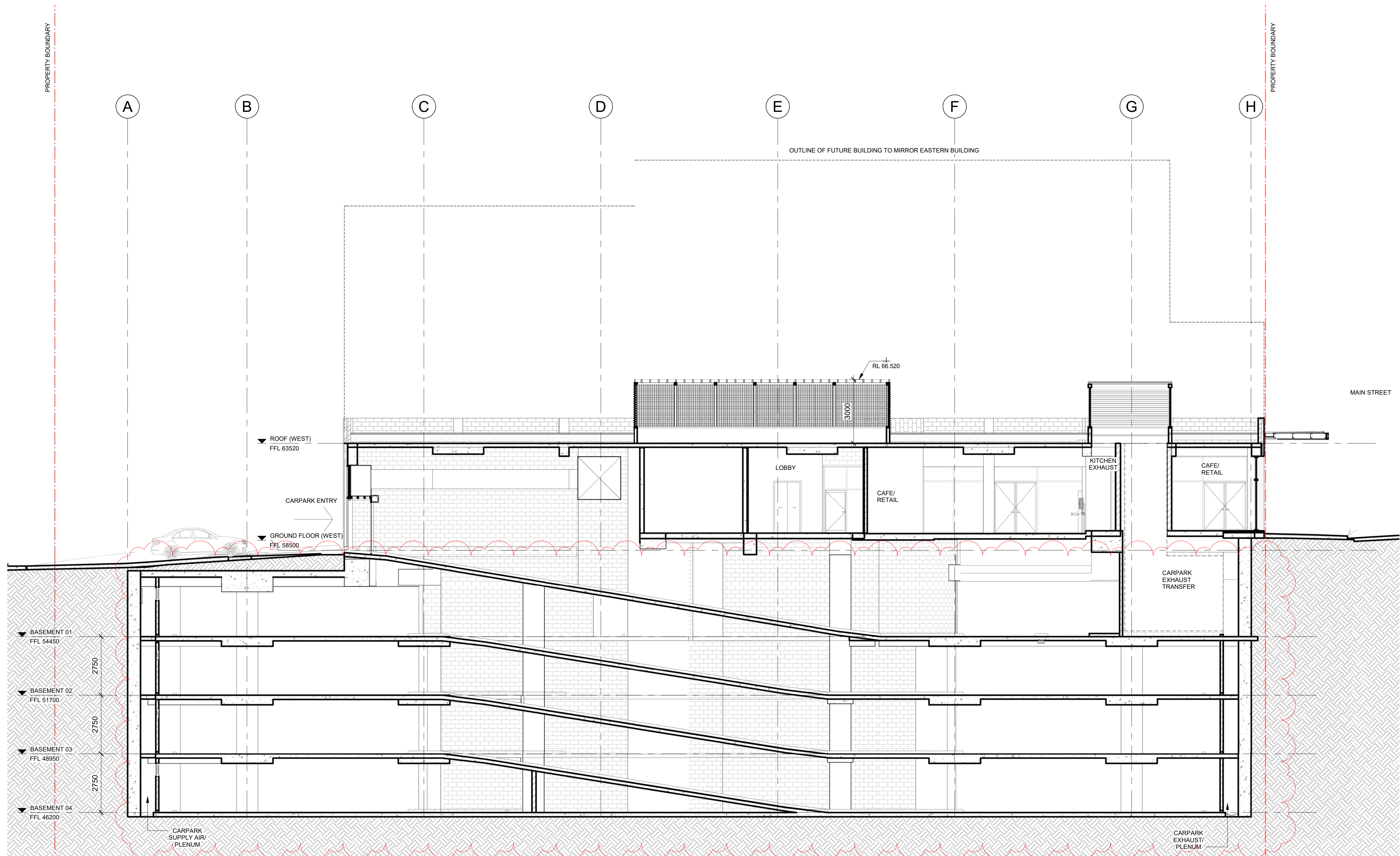

NOTE: REFER TO LANDSCAPE ARCHITECTS DWGS FOR PUBLIC DOMAIN WORKS & PLANTING





**GTA CONSULTANTS**  
LEVEL 6, 16 HEMP STREET, CHATSWOOD, NSW 2067  
+61 02 8848 1800

**PROJECT MANAGER**  
**SIGNATURE PROJECT MANAGEMENT**  
SUITE 204, L20, 272 PACIFIC HIGHWAY, CROWS NEST, NSW 2065  
+2 6001 3000

**LANDSCAPE ARCHITECT**  
**MCGRGORE COXALL**  
21C WHISTLER STREET, MANLY  
+61 02 9188 7500

**CIVIL AND STRUCTURAL ENGINEER**  
**CARDNO**  
SUITE 3.01, L03, 3 HORWOOD PLACE, PARRAMATTA, NSW 2150  
+61 02 9698 7715

**SERVICES ENGINEER**  
**STEENSEN VARMING**  
L06, 9 CASTLEBRAGH STREET, SYDNEY, NSW 2000  
+61 02 9667 2200

**QUALITY SURVEYOR**  
**SLATTERY**  
L25, 44 MARKET STREET, SYDNEY, NSW 2000  
+61 02 9423 8850

**TOWN PLANNER**  
**BBC PLANNERS**  
L02, 55 MOUNTAIN STREET, ULTIMO, NSW 2007  
+61 02 9211 4099

BLACKTOWN CITY COUNCIL

218006

WARRICK LANE ENABLING  
WORKS PROJECT  
Warrick Lane, Blacktown NSW

## SECTION 4 - UNDERGROUND CARPARK & FLANKING BUILDINGS

## Design Development

Architecture Pty Ltd ACN 002 535 891

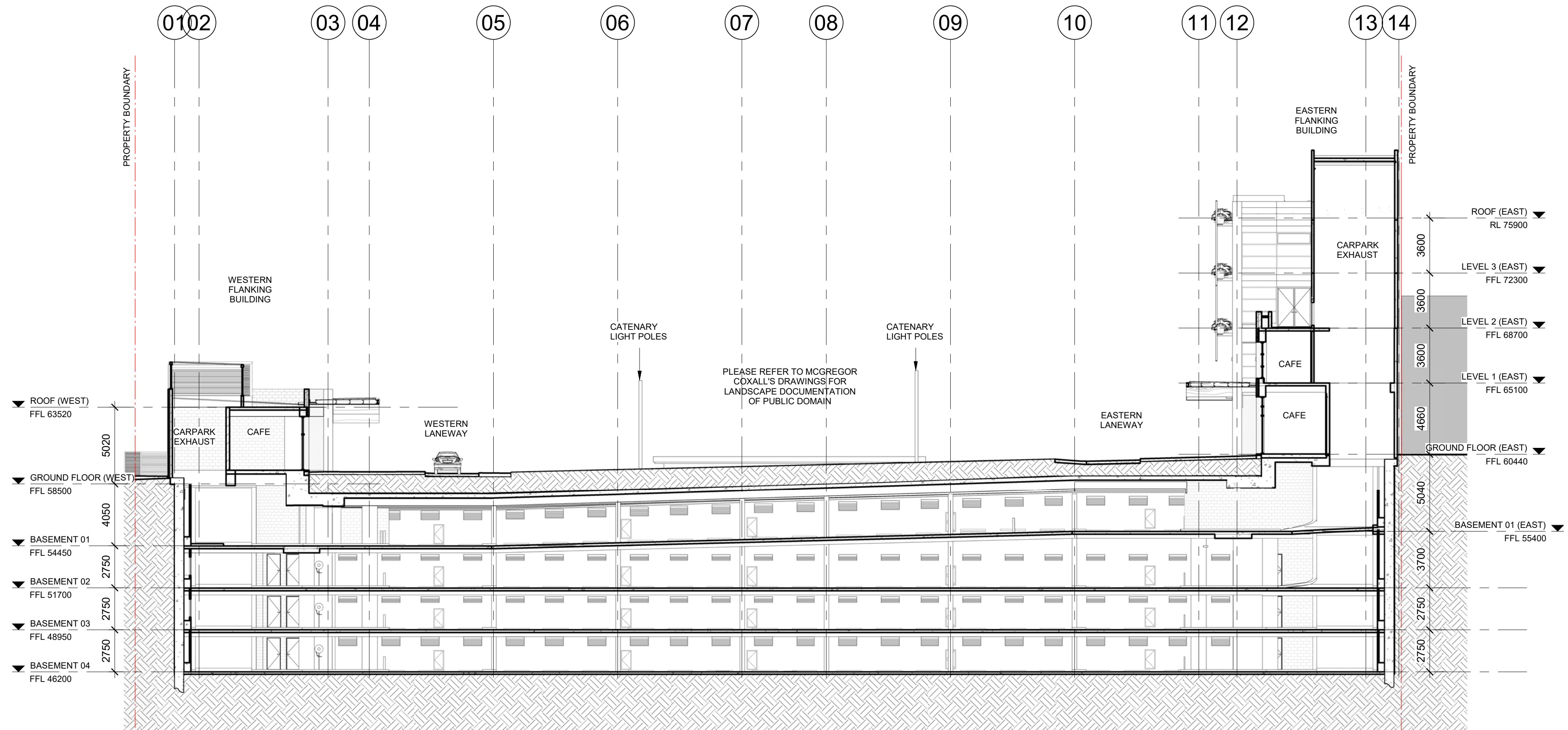

NOTE: REFER TO LANDSCAPE ARCHITECTS DWGS FOR PUBLIC DOMAIN WORKS & PLANTING

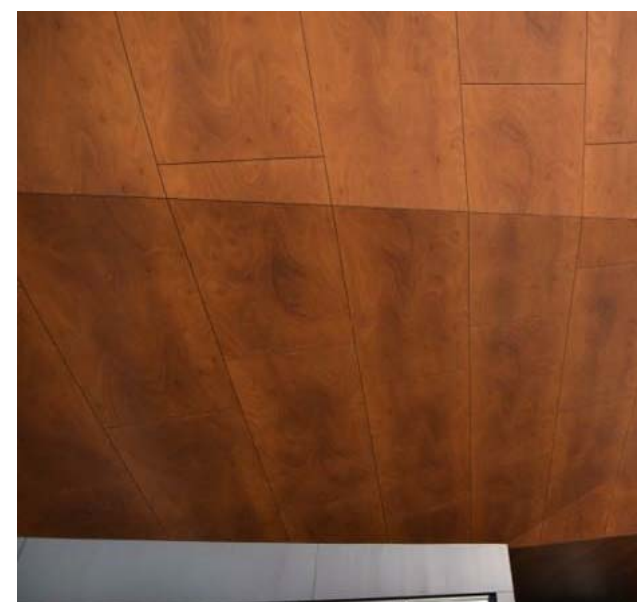
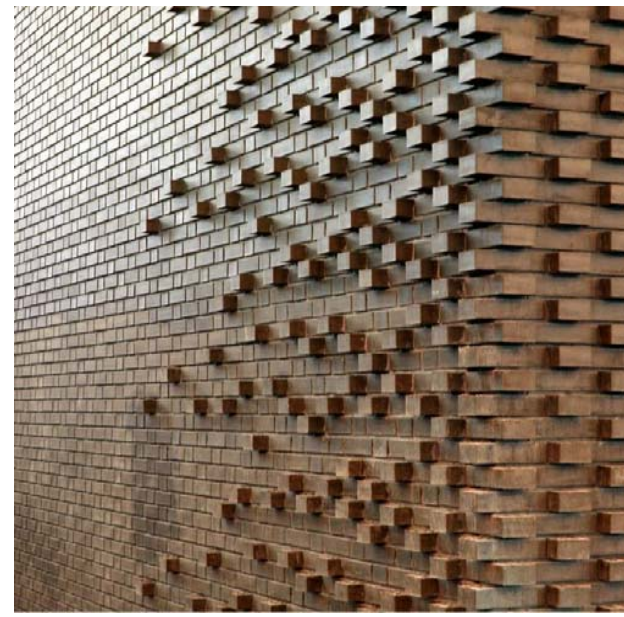

[illegible]

**Cox Architecture**  
Level 6, 155 Clarence Street,  
Sydney, NSW 2000, Australia  
T + 61 2 9267 9599  
F + 61 2 9264 5844  
[www.coxarchitecture.com.au](http://www.coxarchitecture.com.au)

**ominated Architects**  
Joe Agius no. 6491  
Russell Lee no. 6367



### Consultants

**GTA CONSULTANTS**  
LEVEL 6, 15 HELP STREET, CHATSWOOD, NSW 2067  
+61 02 8448 1800

**MCGREGOR COXALL**  
21C WHISTLER STREET, MANLY  
+61 02 9188 7500

**SIGNATURE PROJECT MANAGEMENT**  
SUITE 204, L02, 272 PACIFIC HIGHWAY, CROWS NEST, NSW 2055  
+61 2 9901 3000

**CARDNO**  
SUITE 3.01, L03, 3 HORWOOD PLACE, PARRAMATTA, NSW 2150  
+61 02 9498 7715

**STEENSEN VARMING**  
L08, 9 CASTLEREAGH STREET, SYDNEY, NSW 2000  
+61 02 9967 2200

**SLATTERY**  
L25, 44 MARKET STREET, SYDNEY, NSW 2000  
+61 02 9423 8850

**BBC PLANNERS**  
L02, 55 MOUNTAIN STREET, ULTIMO, NSW 2007  
+61 02 9211 4099

---

**Client**

BLACKTOWN CITY COUNCIL

## Project No.

218006

## Project

WARRICK LANE ENABLING  
WORKS PROJECT

## Drawing Title

## EXTERNAL FINISHES SCHEDULE

**Document Control Status:**

DA ISSUE

A1 DRAWING SHEET	<b>Drawn:</b> Author <b>Scale:</b> @ A1 <b>Date:</b> 21/11/18 <b>Revision:</b> <b>North:</b>
<b>Co-ordinated:</b> Checker <b>Project Architect:</b> Designer <b>Project Director:</b> Approver <b>Drawing Number:</b>  A-DA-5700	







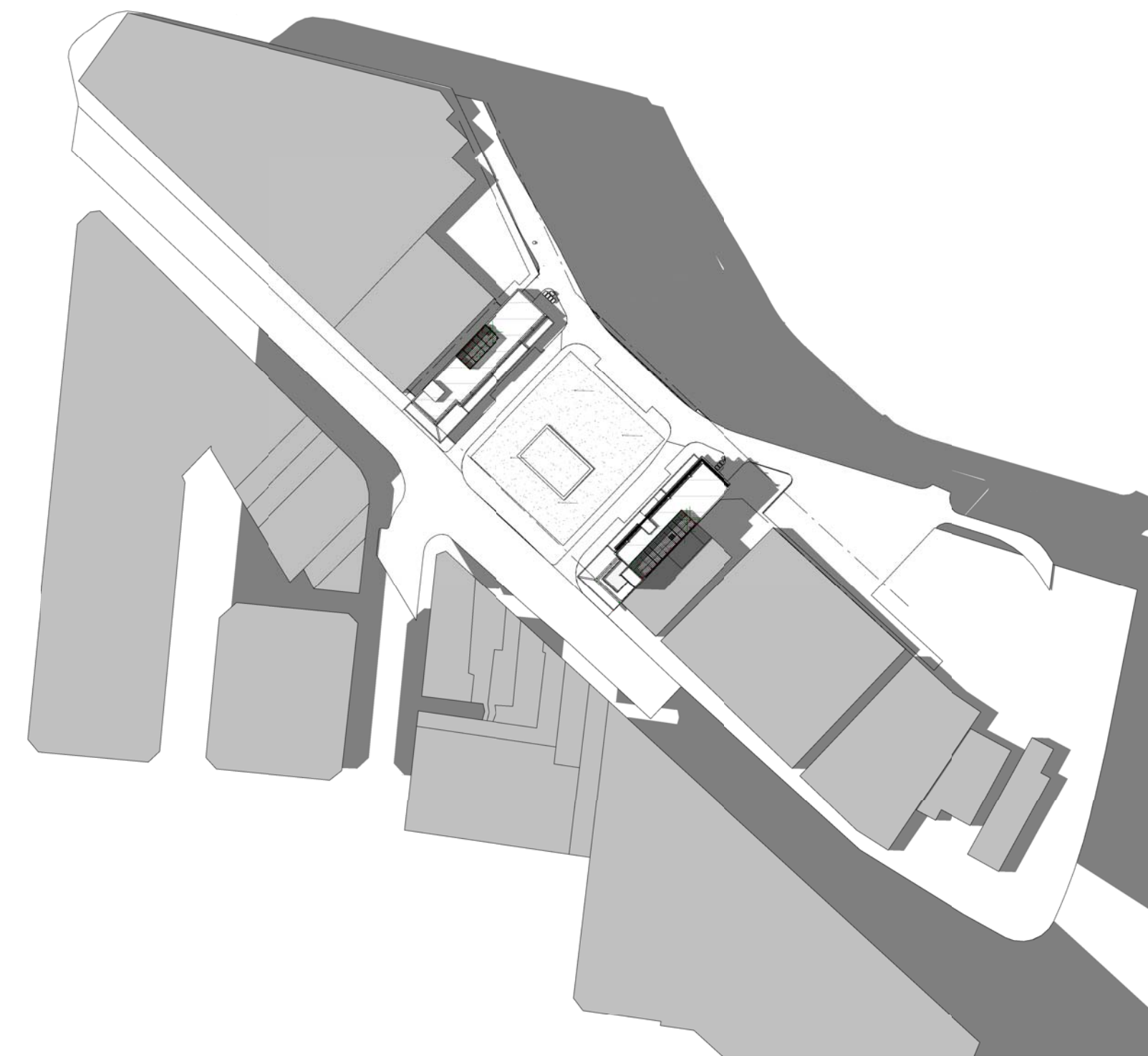
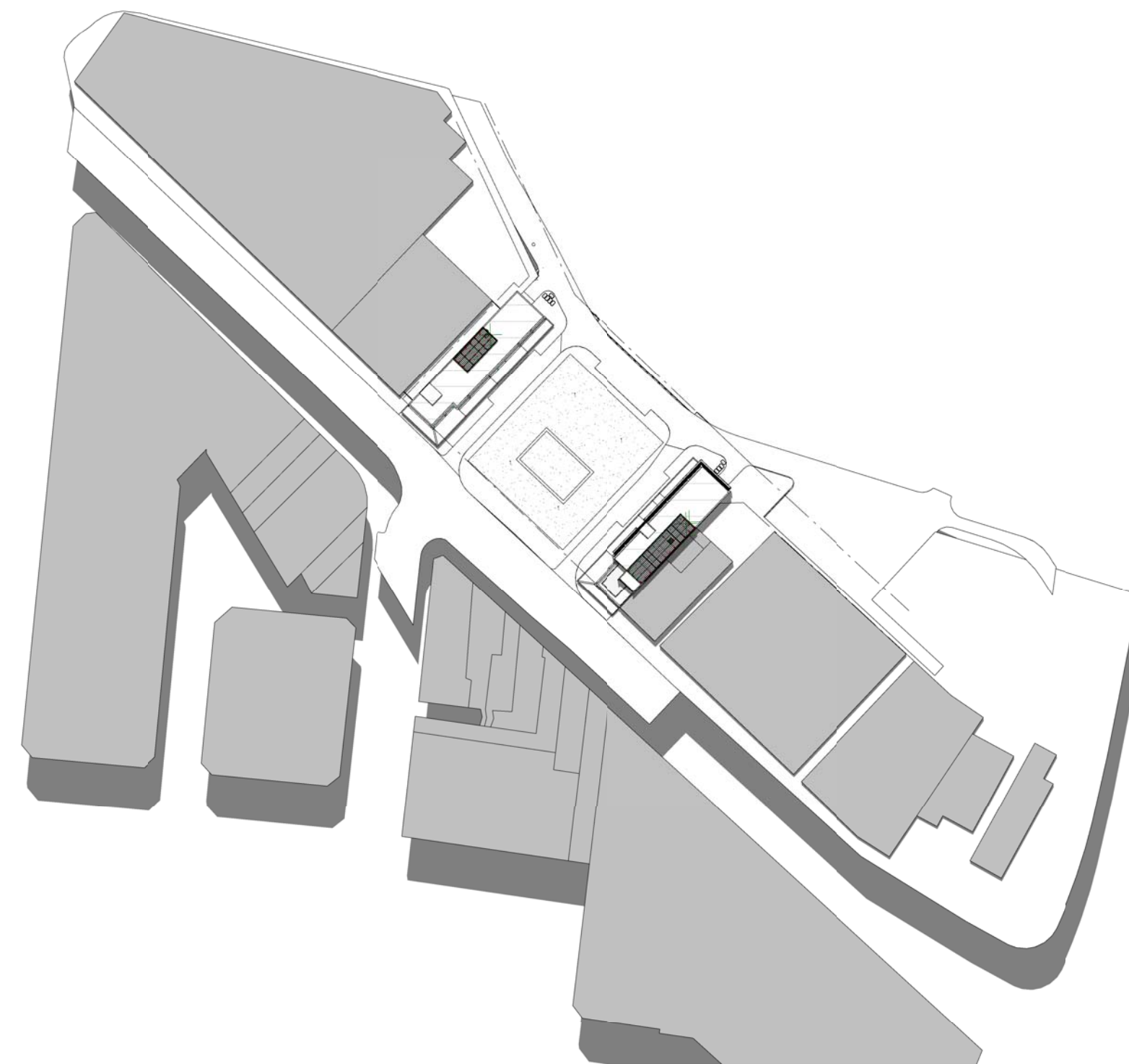
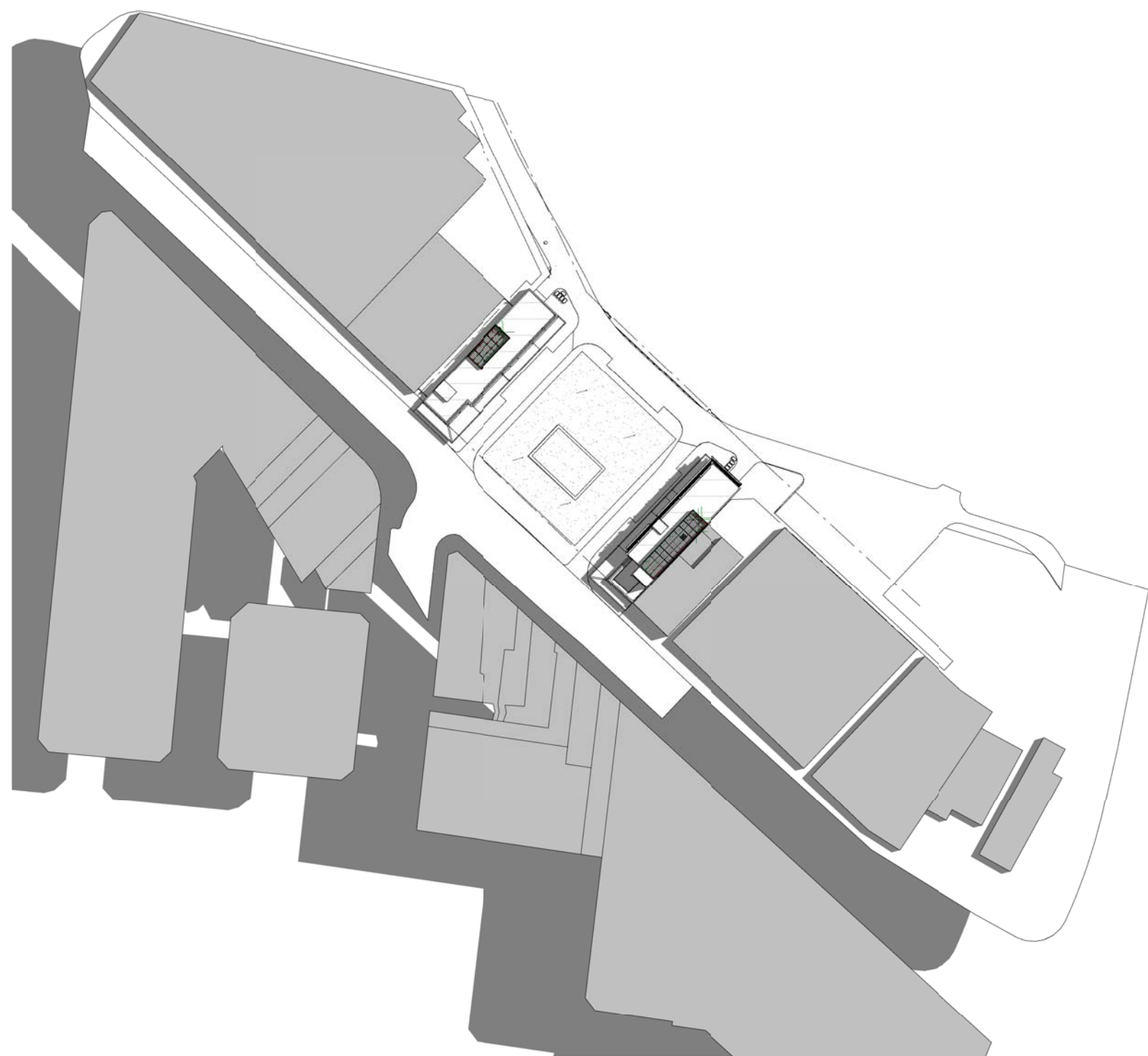
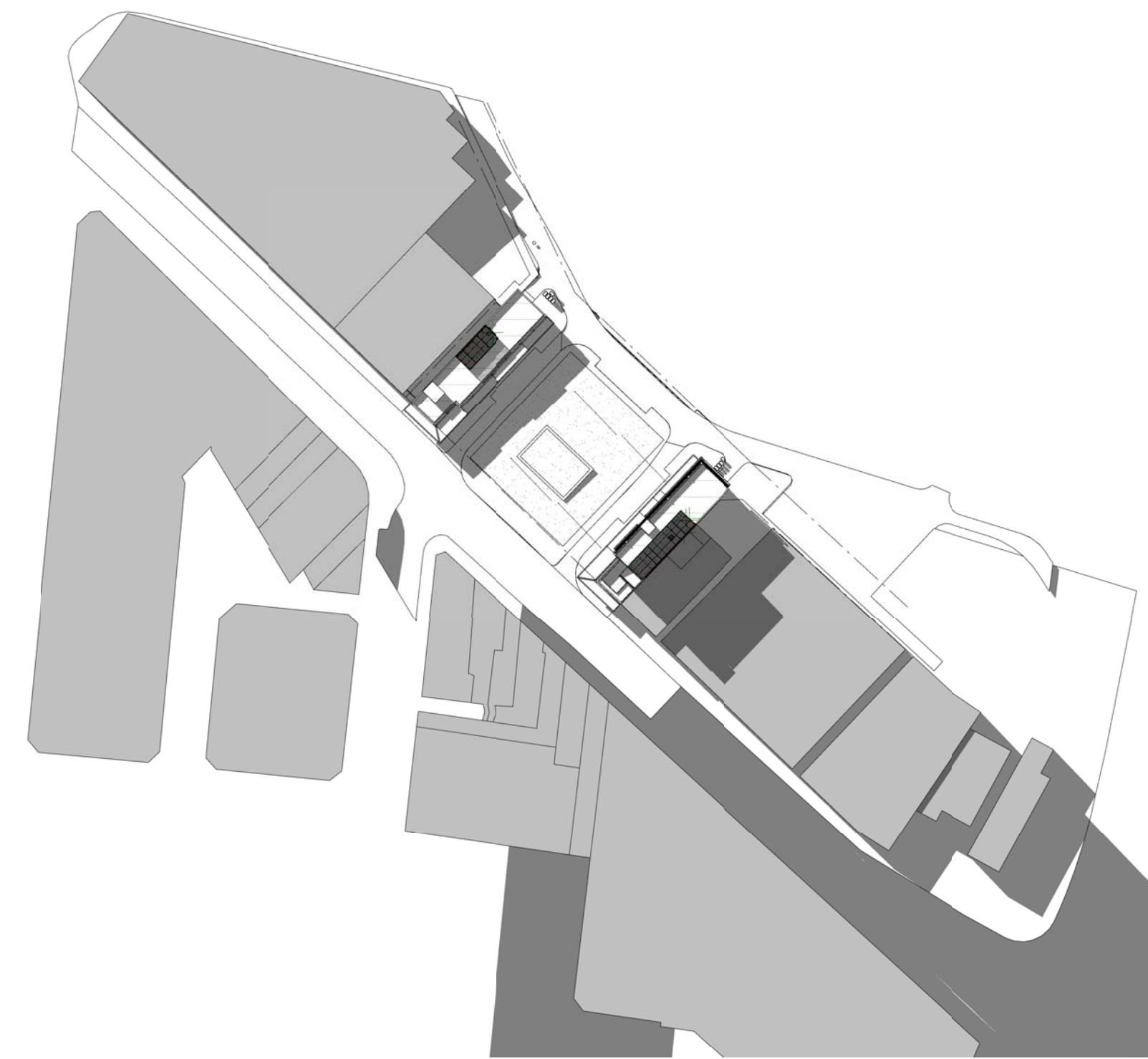
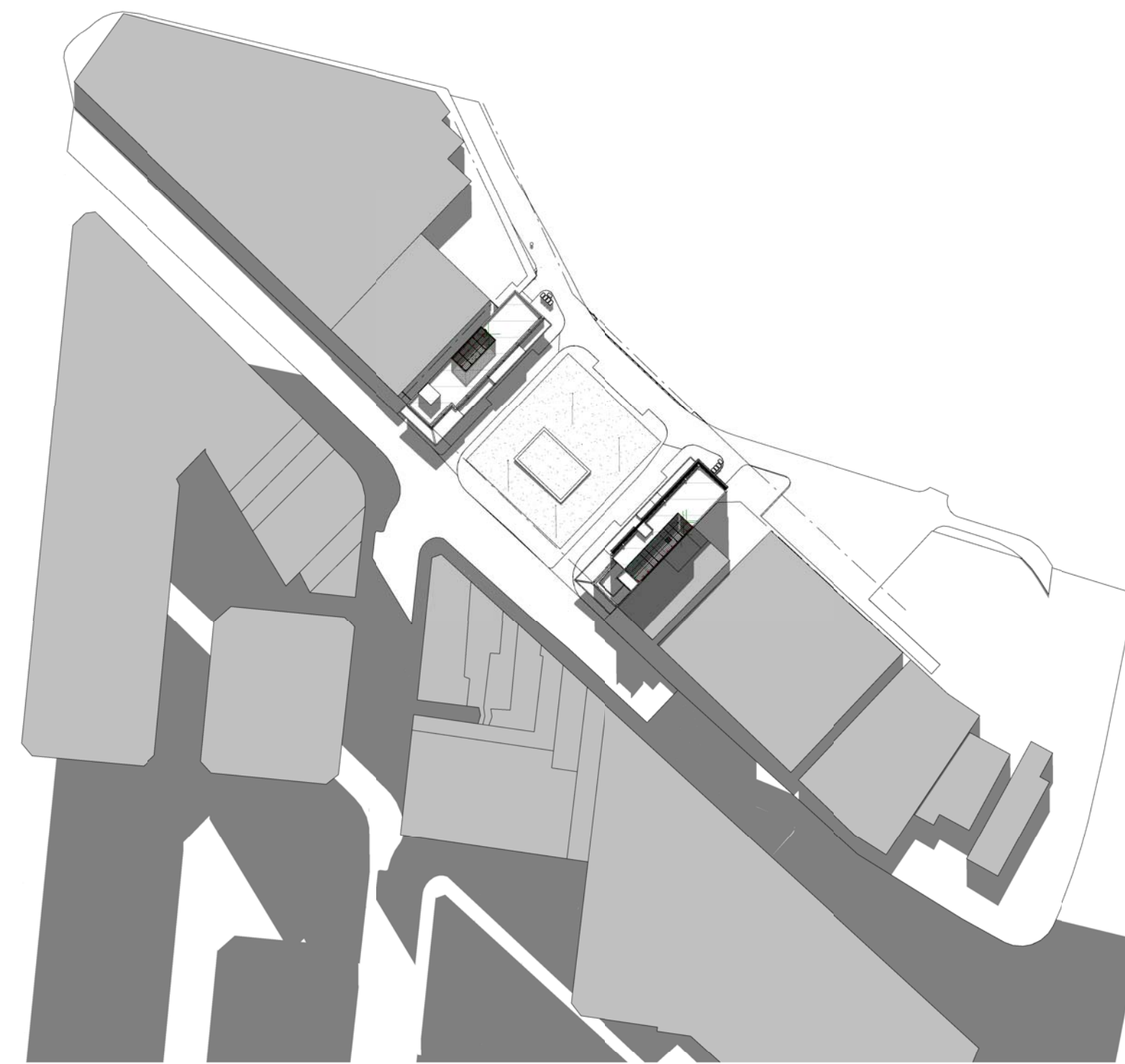
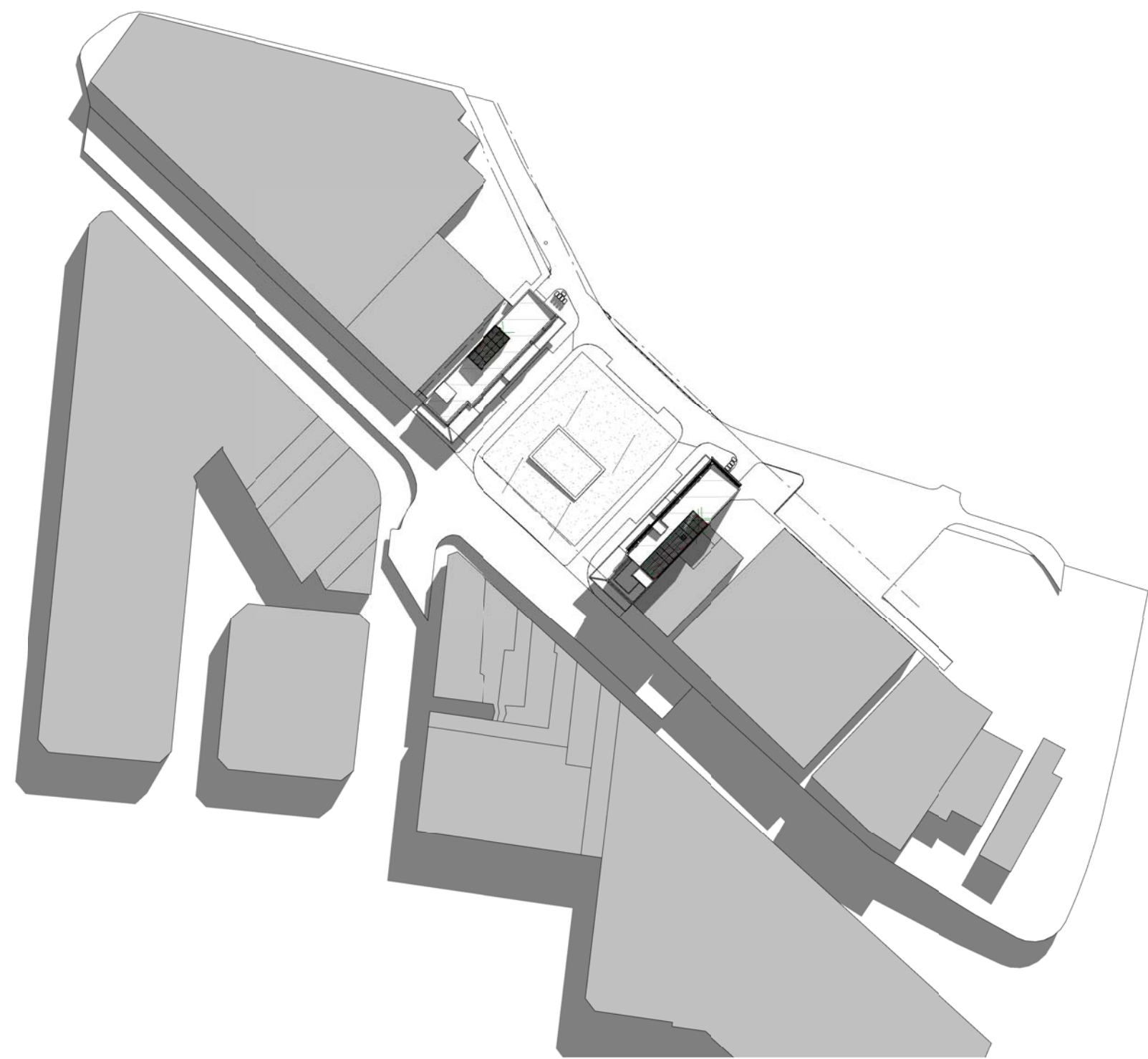



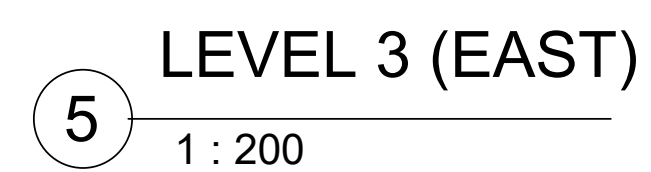

Area Schedule (GFA)	
Level	Area
GROUND FLOOR (WEST)	40 m <sup>2</sup>
GROUND FLOOR (WEST)	226 m <sup>2</sup>
GROUND FLOOR (EAST)	189 m <sup>2</sup>
GROUND FLOOR (EAST)	56 m <sup>2</sup>
LEVEL 1 (EAST)	371 m <sup>2</sup>
LEVEL 2 (EAST)	328 m <sup>2</sup>
LEVEL 3 (EAST)	328 m <sup>2</sup>
	1537 m <sup>2</sup>



**Nominated Architects**  
Joe Agius no. 6491  
Russell Lee no. 6367



**GLA CONSULTANTS**  
275 HEMPSTADT STREET, CHATSWOOD, NSW 2067  
61 02 8448 1800

**PROJECT MANAGER**  
**SIGNATURE PROJECT MANAGEMENT**  
SUITE 204, LOT 272 PACIFIC HIGHWAY, CROWS NEST, NSW 2065  
61 02 9901 3000

**LANDSCAPE ARCHITECT**  
**MC GREGOR COXALL**  
21C WHISTLER STREET, MANLY  
61 02 9488 7800

**CIVIL AND STRUCTURAL ENGINEER**  
**CARDNO**  
SUITE 3 01, LOT 3 HORWOOD PLACE, PARRAMATTA, NSW 2150  
61 02 9486 7715

**SERVICES ENGINEER**  
**STANLEEN VARMING**  
L08, 8 CASTLEBERG STREET, SYDNEY, NSW 2000  
61 02 9987 2200

**QUANTITY SURVEYOR**  
**SALTTRY**  
L25, 44 MARKET STREET, SYDNEY, NSW 2000  
61 02 9423 8950

**TOWN PLANNER**  
**BBC PLANNERS**  
L02, 52 MOUNTAIN STREET, ULTIMO, NSW 2007  
61 02 9211 4099

BLACKTOWN CITY COUNCIL

218006

WARRICK LANE ENABLING  
WORKS PROJECT  
Warrick Lane, Blacktown NSW

## GFA DIAGRAM

Design Development

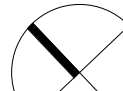
A1 DRAWING SHEET		<b>Drawn:</b> Author <b>Scale:</b> 1 : 200 @ A1
<b>Co-ordinated:</b>	Checker	<b>Date:</b> 19/03/19 <b>Revision:</b> 1 <b>North:</b> 
<b>Project Architect:</b>	Designer	
<b>Project Director:</b>	Approver	
<b>Drawing Number:</b> <div style="font-size: 2em; margin-top: 10px;">A-DA-9001</div>		









- General**
- Extent of Works
  - + FL 562.00 Proposed Finished Level
- Preparation + Groundworks**
- Drainage - Grated
  - Drainage - Pit Lid
- Walls + Edges**
- Flush Stone Kerb
  - Insitu Wall
- Pavements**
- Asphalt
  - Stone Paving 01
  - Stone Paving 02
  - Stone Setts Pedestrian
  - Stone Setts Vehicular
  - Aggregate
  - Timber Deck
  - Swale Crossing
- Architecture and Site Structures**
- Building - refer Architect
- Furniture + Fittings**
- Proposed Bench
  - Proposed Seating
  - Seating Potential
  - Proposed Bollard
- Planting**
- Lawn
  - WSUD Wetland/ Bio-infiltration/ Raingarden
  - Native Shrubs Mix 1
- Trees**
- E02 Existing Tree to be Removed
  - E04 Existing Tree to be Replaced
  - Proposed Tree

**NOTE:**  
For temporary road alignment please refer to civil & traffic package.  
For intersection and signal information please refer to civil & traffic package.

**MCGREGOR COXALL**  
© Copyright McGregor Coxall  
AUS ACN 082 334 290  
UK 10199853  
PRC ID NO. 06000002201607080008  
Sydney Melbourne Shanghai Bristol  
www.mcgregorcoxall.com

**Client**  
Blacktown City Council  
**Project Team**  
Signature Project Management  
Cox Architecture  
Cardno  
GTA Traffic  
Steensen Varming  
BBC Planning  
Slattery

**Project Name**  
Warrick Lane Enabling Works Project  
**Project No.**  
681SYD  
**Address**  
Warrick Lane, Blacktown NSW 2148

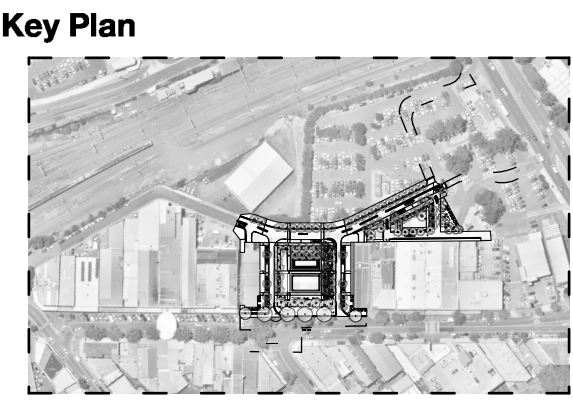

**Issue Log**

A	Development Application	JS/BN	06/05/18
---	-------------------------	-------	----------

**Rev** **Revision Description** **By / Checked** **Date**

**Scale**  
1: 500 @ A1  
0 5 10 15 20 25 M  
All dimensions are in millimetres unless otherwise noted.  
Do not scale from this drawing.

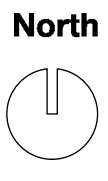

**Phase**  
Development Application  
**Sheet Title**  
Landscape Masterplan  
**Sheet No.**  
LD-SK-01

**Rev**  
**A**



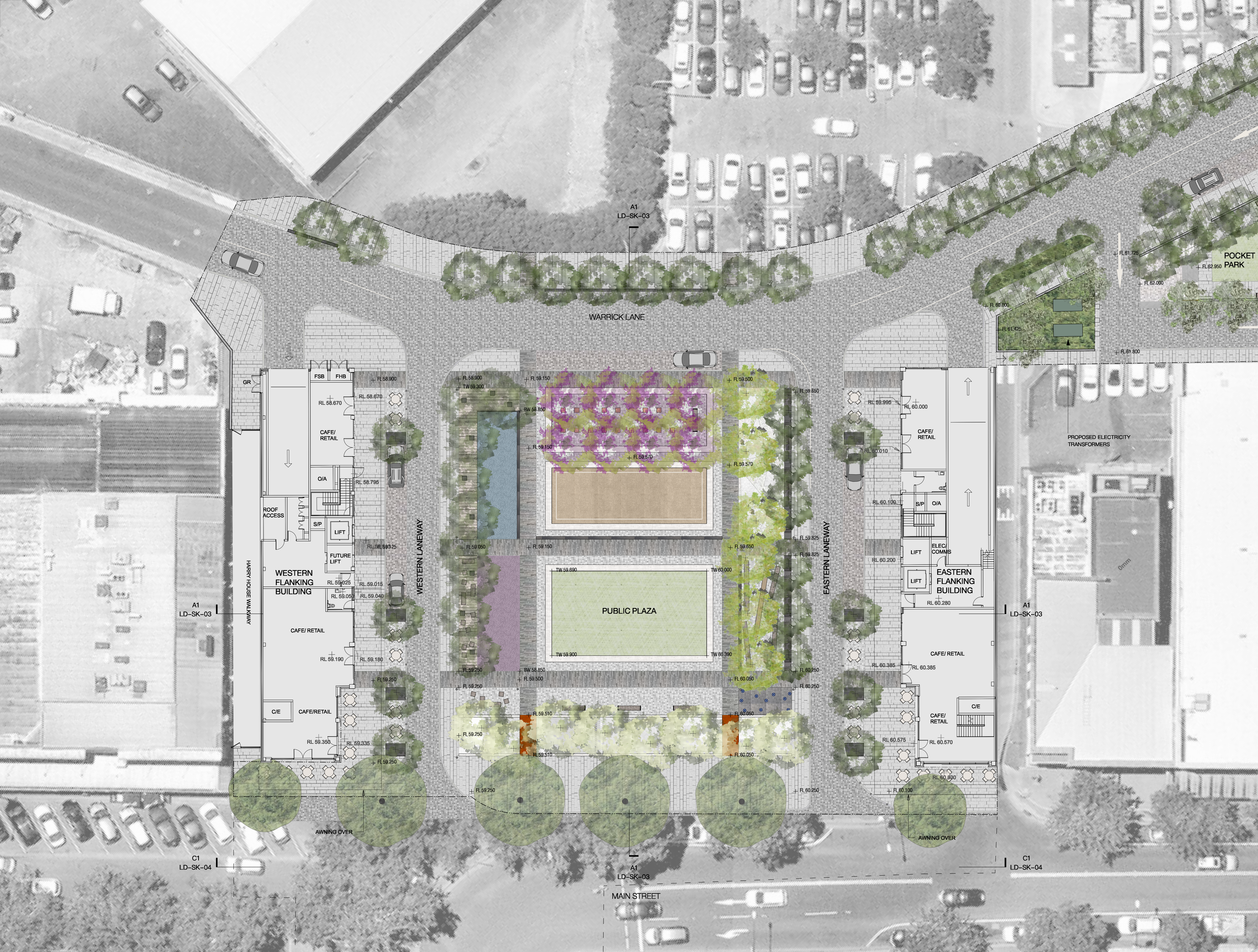

- General**
- Extent of Works
  - + FL 562.00 Proposed Finished Level
- Preparation + Groundworks**
- Drainage - Grated
  - Drainage - Pit Lid
- Walls + Edges**
- Flush Stone Kerb
  - Insitu Wall
- Pavements**
- Asphalt
  - Stone Paving 01
  - Stone Paving 02
  - Stone Setts Pedestrian
  - Stone Setts Vehicular
  - Aggregate
  - Timber Deck
  - Swale Crossing
- Architecture and Site Structures**
- Building - refer Architect
- Furniture + Fittings**
- Proposed Bench
  - Proposed Seating
  - Seating Potential
  - Proposed Bollard
- Planting**
- Lawn
  - WSUD Wetland/ Bio-infiltration/ Raingarden
  - Native Shrubs Mix 1
- Trees**
- E02 Existing Tree to be Removed
  - E04 Existing Tree to be Replaced
  - Proposed Tree

**NOTE:**  
For temporary road alignment please refer to civil & traffic package.  
For intersection and signal information please refer to civil & traffic package.





Section A1

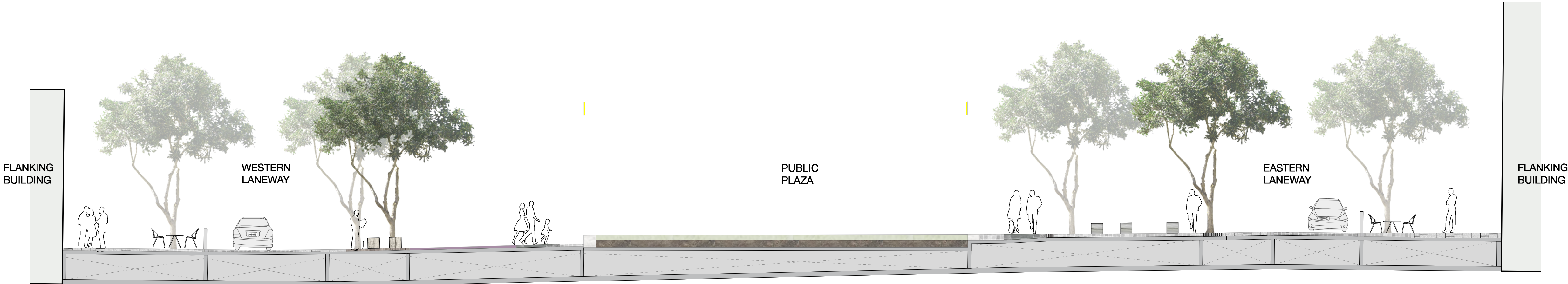

Section B1

- General**
- Extent of Works
  - Proposed Finished Level
- Preparation + Groundworks**
- Drainage - Grated
  - Drainage - Pit Lid
- Walls + Edges**
- Flush Stone Kerb
  - Insitu Wall
- Pavements**
- Asphalt
  - Stone Paving 01
  - Stone Paving 02
  - Stone Setts Pedestrian
  - Stone Setts Vehicular
  - Aggregate
  - Timber Deck
  - Swale Crossing
- Architecture and Site Structures**
- Building - refer Architect
- Furniture + Fittings**
- Proposed Bench
  - Proposed Seating
  - Seating Potential
  - Proposed Bollard
- Planting**
- Lawn
  - WSUD Wetland/ Bio-infiltration/ Raingarden
  - Native Shrubs Mix 1
- Trees**
- E02 Existing Tree to be Removed
  - E04 Existing Tree to be Replaced
  - Proposed Tree



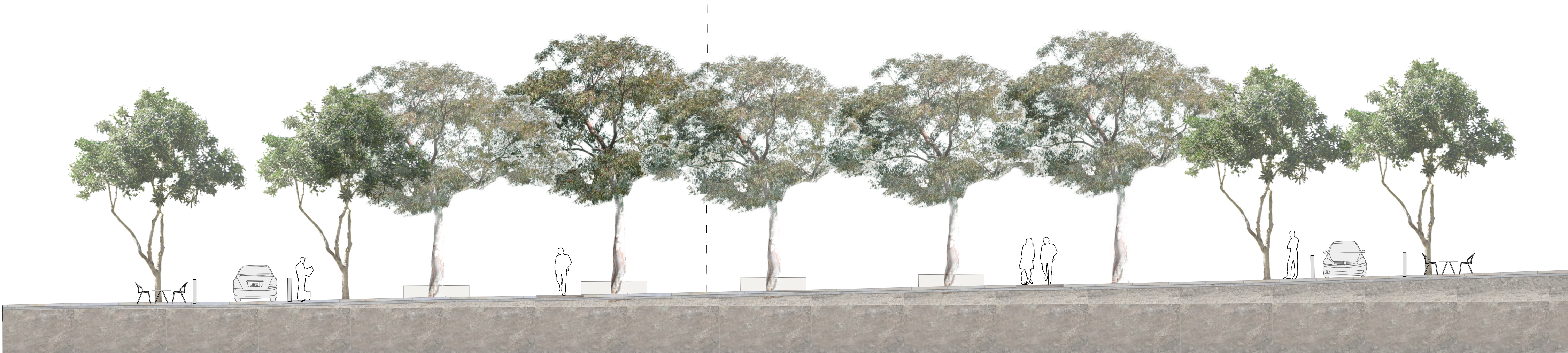

Section C1

- General**
- Extent of Works
  - Proposed Finished Level
- Preparation + Groundworks**
- Drainage - Grated
  - Drainage - Pit Lid
- Walls + Edges**
- Flush Stone Kerb
  - Insitu Wall
- Pavements**
- Asphalt
  - Stone Paving 01
  - Stone Paving 02
  - Stone Setts Pedestrian
  - Stone Setts Vehicular
  - Aggregate
  - Timber Deck
  - Swale Crossing
- Architecture and Site Structures**
- Building - refer Architect
- Furniture + Fittings**
- Proposed Bench
  - Proposed Seating
  - Seating Potential
  - Proposed Bollard
- Planting**
- Lawn
  - WSUD Wetland/ Bio-infiltration/ Raingarden
  - Native Shrubs Mix 1
- Trees**
- E02 Existing Tree to be Removed
  - E04 Existing Tree to be Replaced
  - Proposed Tree



**Issue Log**

A	Development Application	JS/BN	06/11/18
---	-------------------------	-------	----------

**Rev** **Revision Description** **By / Checked** **Date**

**Scale**

1: 100 @ A1

0 1 2 3 4 5 M

All dimensions are in millimetres unless otherwise noted.  
Do not scale from this drawing.







- General**
- Extent of Works
  - + RL 562.00 Proposed Finished Level
- Preparation + Groundworks**
- Drainage - Grated
  - Drainage - Pit Lid
- Walls + Edges**
- Flush Stone Kerb
  - Insitu Wall
- Pavements**
- Asphalt
  - Stone Paving 01
  - Stone Paving 02
  - Stone Setts Pedestrian
  - Stone Setts Vehicular
  - Aggregate
  - Timber Deck
  - Swale Crossing
- Architecture and Site Structures**
- Building - refer Architect
- Furniture + Fittings**
- Proposed Bench
  - Proposed Seating
  - Seating Potential
  - Proposed Bollard
- Planting**
- Lawn
  - WSUD Wetland/ Bio-infiltration/ Raingarden
  - Native Shrubs Mix 1
- Trees**
- E02 Existing Tree to be Removed
  - E04 Existing Tree to be Replaced
  - Proposed Tree

**NOTE:**  
For temporary road alignment please refer to civil & traffic package.  
  
For intersection and signal information please refer to civil & traffic package.

**MCGREGOR COXALL**  
© Copyright McGregor Coxall  
AUS ACN 082 334 290  
UK 10198853  
PRC ID NO. 06000002201607080008  
Sydney Melbourne Shanghai Bristol  
www.mcgregorcoxall.com

**Client**  
**Blacktown City Council**  
**Project Team**  
Signature Project Management  
Cox Architecture  
Cardno  
GTA Traffic  
Steensen Varming  
BBC Planning  
Slattery

**Project Name**  
Warrick Lane Enabling Works Project  
**Project No.**  
681SYD  
**Address**  
Warrick Lane, Blacktown NSW 2148



**Issue Log**

A	Development Application	JS/BN	06/11/18
---	-------------------------	-------	----------

**Rev** **Revision Description** **By / Checked** **Date**

**Scale**  
1: 200 @ A1  
  
0 2 4 6 8 10 M  
  
All dimensions are in millimetres unless otherwise noted.  
Do not scale from this drawing.

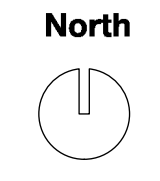

**Phase**  
Development Application  
**Sheet Title**  
Landscape Pocket Park Plan  
**Sheet No.**  
LD-SK-05

**Rev**  
**A**





Section D1



Section E1

- General**

  - Extent of Works
  - Proposed Finished Level

**Preparation + Groundworks**

  - Drainage - Grated
  - Drainage - Pit Lid

**Walls + Edges**

  - Flush Stone Kerb
  - Insitu Wall

**Pavements**

  - Asphalt
  - Stone Paving 01
  - Stone Paving 02
  - Stone Setts Pedestrian
  - Stone Setts Vehicular
  - Aggregate
  - Timber Deck
  - Swale Crossing

**Architecture and Site Structures**

  - Building - refer Architect

**Furniture + Fittings**

  - Proposed Bench
  - Proposed Seating
  - Seating Potential
  - Proposed Bollard

**Planting**

  - Lawn
  - WSUD Wetland/ Bio-infiltration/ Raingarden
  - Native Shrubs Mix 1

**Trees**

  - E02 Existing Tree to be Removed
  - E04 Existing Tree to be Replaced
  - Proposed Tree





Tree Identification Plan (NTS)



## warrick lane

Name	SPRING			SUMMER			AUTUMN			WINTER			Fauna/ feature
	early	mid	late	early	mid	late	early	mid	late	early	mid	late	
Tree													
Angophora costata Sydney Red Gum, Smooth-barked Apple													
Brachychiton paradoxum Blawarra flame tree, red flowered kurrajong													
Jacaranda mimosifolia Blue Jacaranda, Black Poui, Fern Tree, Green Ebony													
Lophostemon confertus Brush Box													
Melaleuca ericifolia Swamp Paperbark													
Melaleuca quinquenervia Broad-leaved Paperbark													
Platanus acerifolia London Plane Tree													
Waterhousea floribunda Weeping Lily Pili													
Ground Cover													
Lomandra longifolia Spiry-headed Mat-Rush													
Themeda australis/triandra Kangaroo Grass													
Aquatic													
Juncus usitatus Common Rush													

0681SYD WARRICK LANE

## Planting Palette

The plant palette has been designed to reflect the varied culture and the aboriginal heritage. This has been done through a mixture of natural and exotic species. The tree stock uses should be mature for the best day one outcome. All planting should be irrigated in a sustainable manner with recycled water detained on site and through passive irrigation. *Please Note: Final plant selection will be subject to availability.*

A mix of species will be developed during the DD phase of works that represents the mix of demographics within Blacktown, in consultation with nurseries (to confirming supply and appropriateness); some examples of the kinds of trees being considered are shown above.